PARTICLE PHYSICS DEPARTMENT

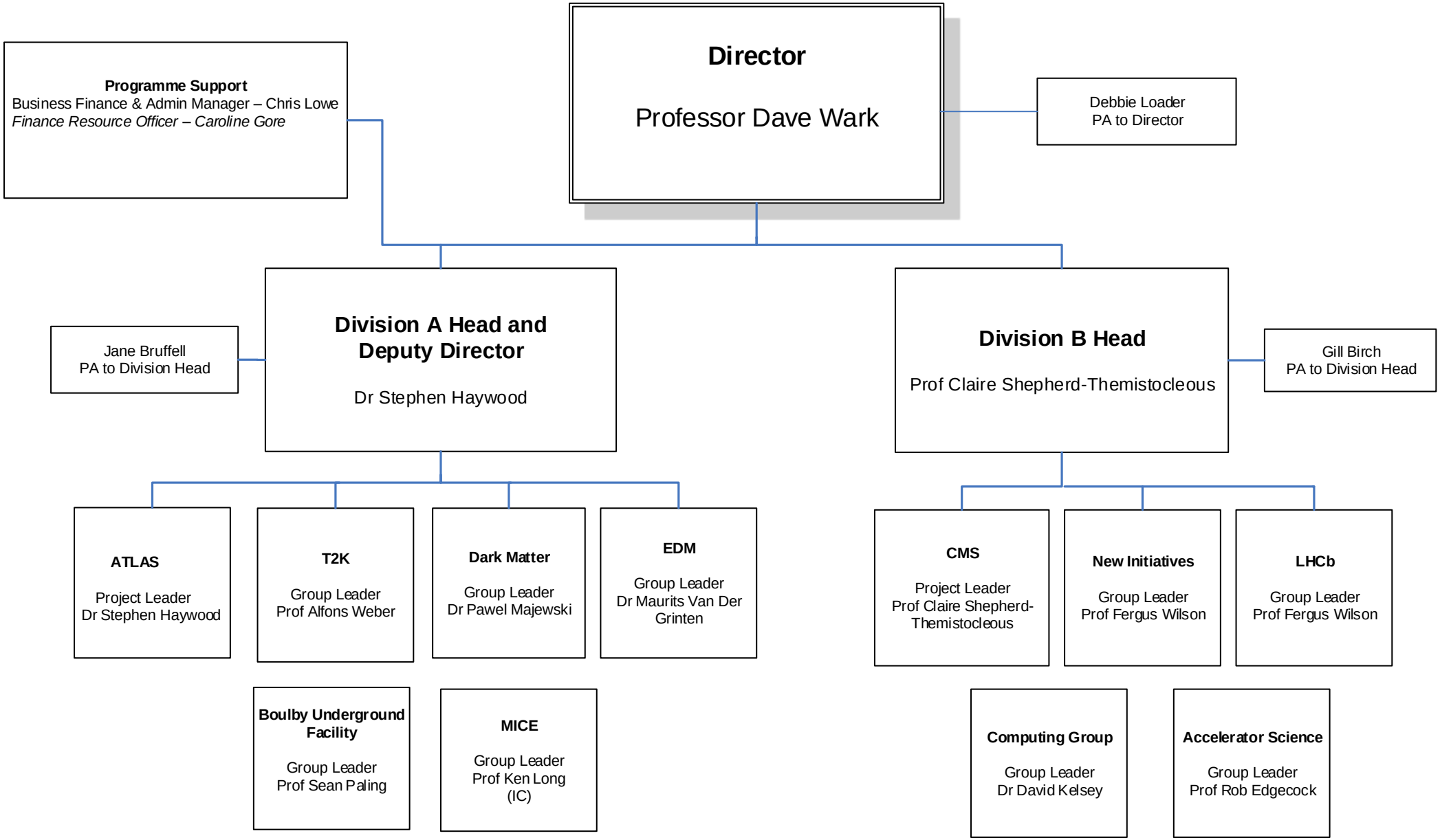

(PPD/JB/22May2015